

OFFICIAL 2009 REGIONAL ENTRY FORM

All entries MUST be typed or printed clearly

Competition City/Location: _____ Date: _____

Please complete all questions. Use a separate form for each entry. If more forms are needed, please duplicate.

Check One: Solo Duet/Trio (2-3 Performers) Small Group (4-9 performers) Large Group (10-19 Performers) Line (20 + Performers)

This box is for SOLO'S only

For Duets/Trios, Groups, and Lines, please use additional form to list performer's names and birthdates.

Name: _____ Birthday: ____/____/____ Age: _____ Male Female

NAME OF ROUTINE: _____

Studio Name: _____ Phone: () _____

Studio Address: _____ City: _____ State: _____ Zip: _____

Owner/Director's Name: _____ Studio Contact Name: _____

Email Address: _____ Alternate Phone: () _____

CHECK ONE BOX ONLY

<input type="checkbox"/> Jazz	<input type="checkbox"/> Lyrical	<input type="checkbox"/> Drill Team	<input type="checkbox"/> Character	<input type="checkbox"/> Open
<input type="checkbox"/> Tap	<input type="checkbox"/> Modern	<input type="checkbox"/> Hip Hop	<input type="checkbox"/> Monologue/ Acting	<input type="checkbox"/> Novelty
<input type="checkbox"/> Hooper	<input type="checkbox"/> Acrobatic Dance	<input type="checkbox"/> Clogging	<input type="checkbox"/> Song & Dance	<input type="checkbox"/> Vocal
<input type="checkbox"/> Ballet	<input type="checkbox"/> Pom/Cheer	<input type="checkbox"/> Musical Theatre	<input type="checkbox"/> Pointe	<input type="checkbox"/> Production

ENTRY FEES:

\$77.00 for each Solo \$ _____
\$25.00 for each Title (3 Max) \$ _____
\$88.00 for each Duet/Trio \$ _____

\$33.00 per person for Groups/Lines \$ _____
\$35.00 per person for extended time \$ _____
(Groups/Lines only)

TOTAL FEES ENCLOSED \$ _____
*Sorry...no refunds

Payment Options: Bravo! accepts studio checks, money orders, certified checks, and all major credit cards. Full payment must accompany entry form. If paying by credit card, please fill out the following information and mail it to the Bravo! National Office. All returned checks are subject to a \$35 fee.

Visa, MasterCard, American Express, or Discover
Card #: _____/_____/_____/_____

Expiration: ____/____

3/4 digit card security code: _____

3 digit code located on back of Visa, MasterCard, & Discover
4 digit code located on front of American Express

Name on card: _____
(Please print clearly)

Signature: _____



All entries must be received in the National Office no later than 30 days prior to the competition date.
1218 East Hartman Ave.
Omaha, NE 68110

BRAVO! RELEASE:

I hereby release all directors, officers, and representatives of this competition from any and all claims for damages or injury sustained while participating in any activity related to this competition.

Signature of Parent/Guardian or Studio Director

Date

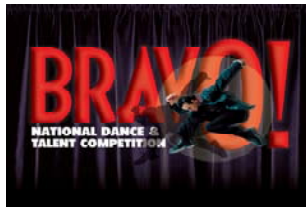

BravO! National Dance & Talent Competition

AGE DIVISIONS

(Please check the appropriate box)

PETITE

4 & under

5-6 yrs

7-8 yrs

JUNIOR

9 yrs

10 yrs

11 yrs

TEEN

12 yrs

13 yrs

14 yrs

SENIOR

15-16 yrs

17-19 yrs

ADULT

20yrs & up

Name of Routine: _____

Average age of all dancers in Duet/Trio, Group, or Line: _____

WHEN FIGURING AVERAGE AGE AS OF JANUARY 1ST, DROP ALL DECIMAL POINTS

(EXAMPLE: 12.9 = 12)

	DANCER'S NAME	BIRTH DATE	AGE
1			
2			
3			
4			
5			
6			
7			
8			
9			
10			
11			
12			
13			
14			
15			
16			
17			
18			
19			
20			
21			
22			
23			
24			
25			

(ATTACH ANOTHER COPY OF THIS FORM FOR ADDITIONAL NAMES & INFO)

BravO! Entry Final Checklist

Please mark all items to make sure you have provided our office with all the necessary information.

Please use this form as your cover
sheet for your mailed entries

PARTICIPANTS

- All participating performers in each entry is included on forms
- One completed group list per entry (page 2 of entry form)
- All birth dates are included and accurate
- All ages are verified
- BravO! Release is signed by Authorized Legal Representative at the bottom of the first page on each entry form

STUDIO ADDRESS

- Physical address only. Do not use a Post Office Box. Delivery services such as UPS or FedEx cannot deliver to a P.O. Box

CONTACT INFORMATION

- Studio Name
- Studio Phone Number
- Teacher/Owner Name
- Alternate Phone Number
- Street Address, City, State, & Zip Code
- E-mail Address

ENTRIES

- Number of entries being sent: _____
- Method of payment is signed and or included

Studio Phone Number: (____) _____

Alternate Phone Number: (____) _____



**MAIL ALL ENRTIES AND OTHER CORISPONDENCE TO:
BravO! National Dance & Talent Competition
1218 East Hartman Avenue
Omaha, NE 68110**